

Rayat Shikshan Sanstha's
D. P. Bhosale College, Koregaon, Dist. Satara

Student Feedback Analysis Report

Academic Year: 2021-22

Feedback Process:

The IQAC collected online feedbacks with the assistance of Internal Academic Monitoring Committee from students, teachers, alumni and employers on the key aspects related to curriculum enrichment and its effective implementation. The details of the feedbacks collected, and its analysis are as follows:

Students Feedback:

The online feedback is collected from our under-graduate third year students and post graduate students. A special four-point scale feedback form on the curriculum is development. We have received total **881 feedbacks from students** on the curriculum of the various programmes designed by the Shivaji University, Kolhapur. Based on the responses of the students, the analysis is done as follows:

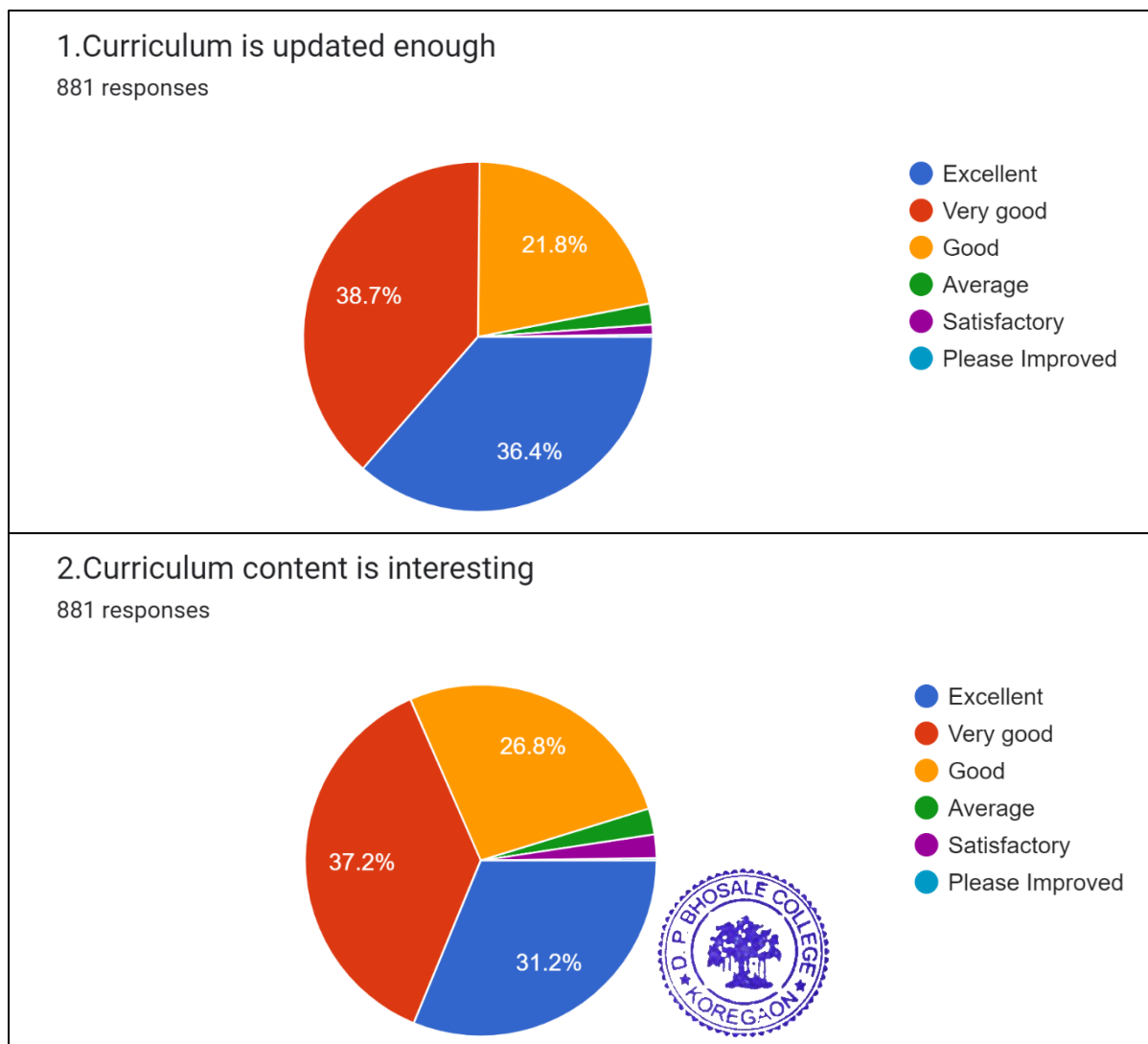

3. Whether Curriculum fulfils your expectations

881 responses

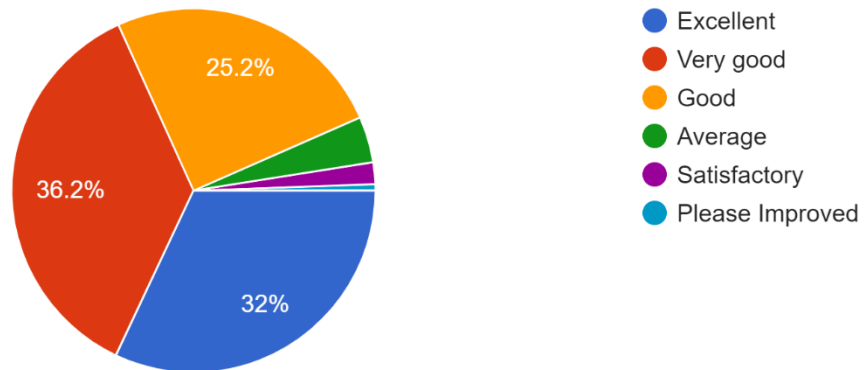

4. Curriculum helps in developing your personality

881 responses

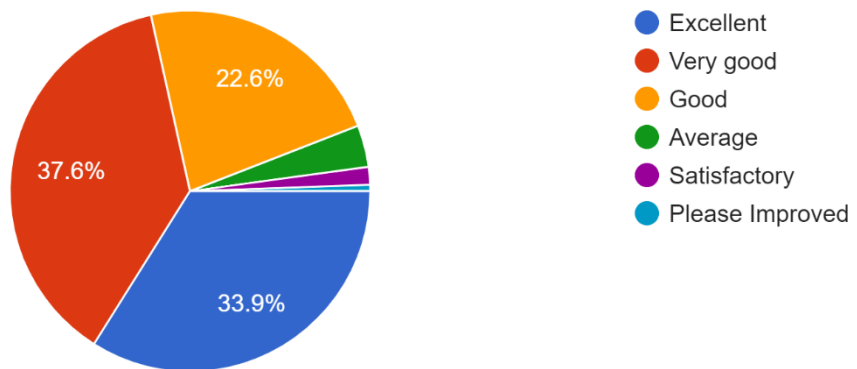

5. Curriculum is applicable in your daily life

881 responses

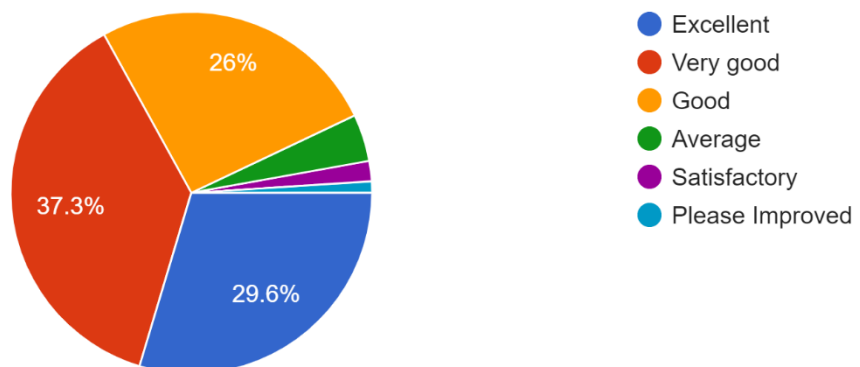

6.Syllabus understanding, satisfaction and complete Syllabus on time?

881 responses

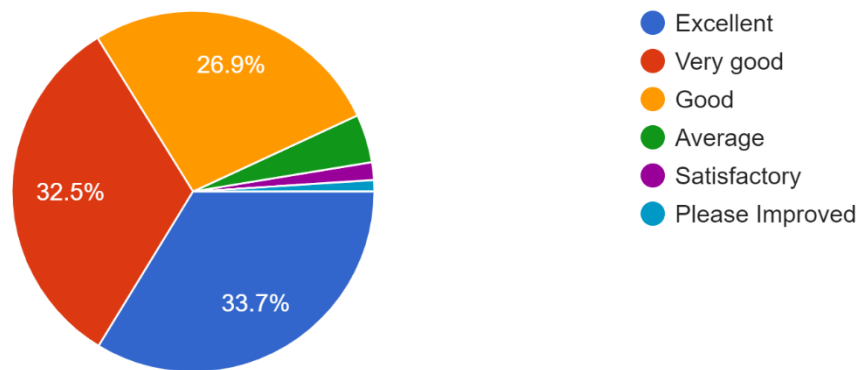

Rayat Shikshan Sanstha's
D. P. Bhosale College, Koregaon, Dist. Satara

Student Feedback Analysis Report

Academic Year: 2020-21

The online feedback is collected from our under-graduate third year students and post graduate students. A special six-point scale feedback form on the curriculum is development. We have received total **742 feedbacks from students** on the curriculum of the various programmes designed by the Shivaji University, Kolhapur. Based on the responses of the students, the analysis is done as follows:

1. Curriculum is updated enough

742 responses

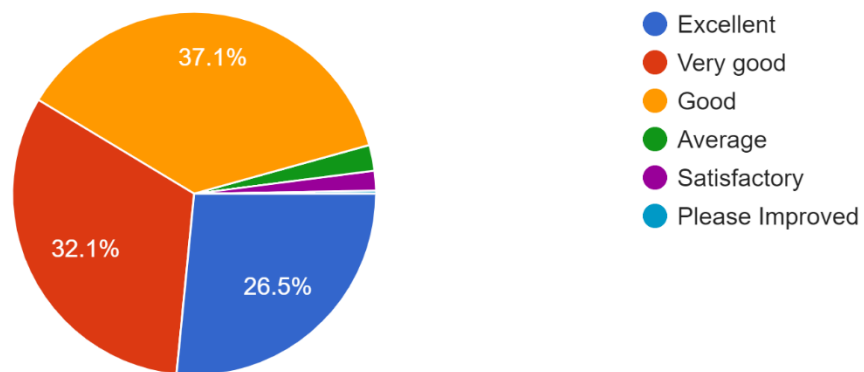

2. Curriculum content is interesting

742 responses

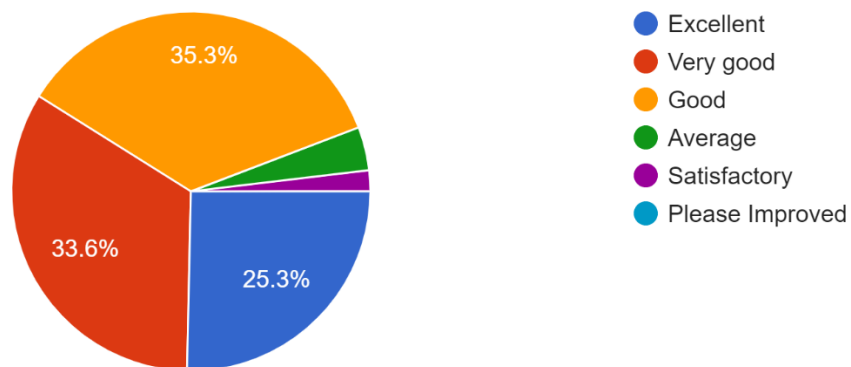

3. Whether Curriculum fulfils your expectations

742 responses

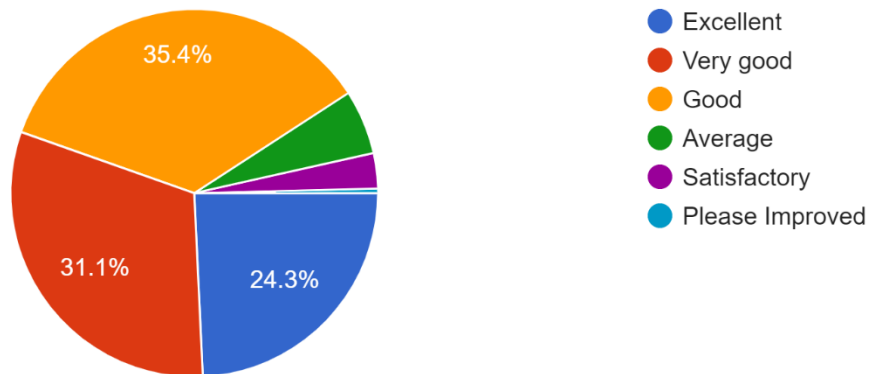

4. Curriculum helps in developing your personality

742 responses

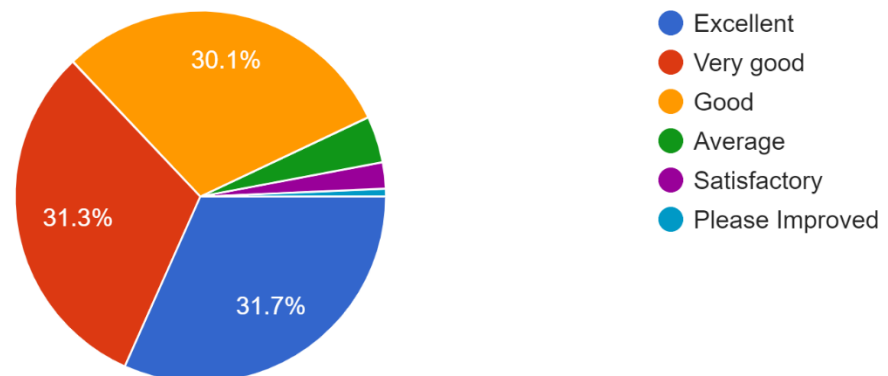

5. Curriculum is applicable in your daily life

742 responses

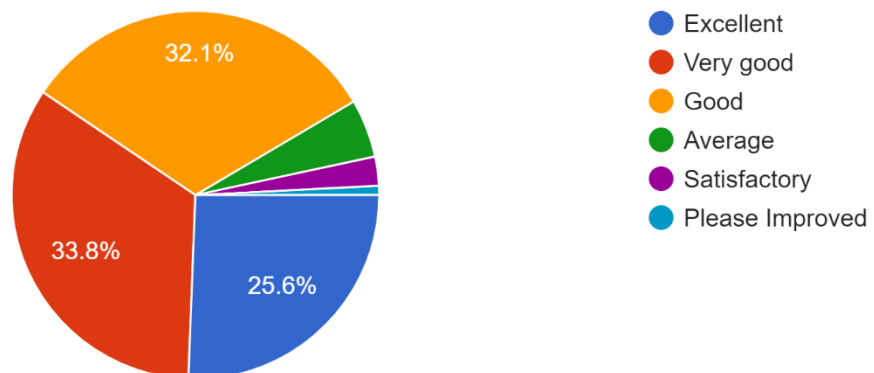

6.Syllabus understanding, satisfaction and complete Syllabus on time?

742 responses

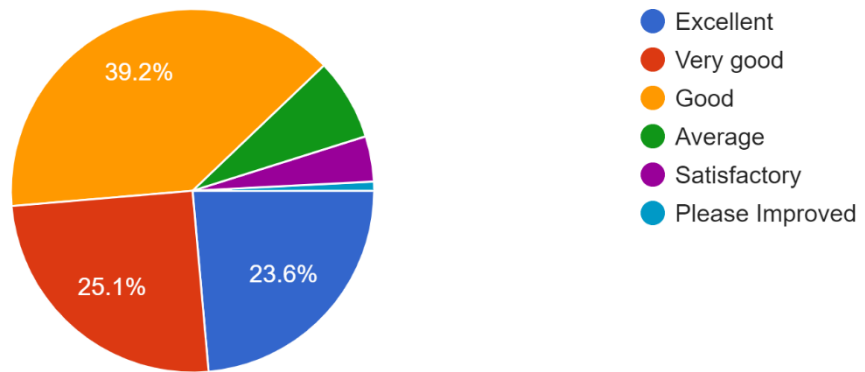

Rayat Shikshan Sanstha's

D. P. Bhosale College, Koregaon, Dist. Satara

Student Feedback Analysis Report

Academic Year: 2019-20

The feedback is collected from our under-graduate third year students and post graduate students. A special four-point scale feedback form on the curriculum is development. We have received total **390 feedbacks from students** on the curriculum of the various programmes designed by the Shivaji University, Kolhapur. Based on the responses of the students, the analysis is done as follows:

Parameters	Responses in %			
	Excellent	Very Good	Good	Satisfactory
Fulfilment of my learning needs	80.00	12.31	6.92	0.77
Applicability of the curriculum to real life situations	80.77	10.51	7.69	1.03
Clarity about the course objectives	80.26	11.03	7.44	1.28
Weightage given to employability	80.00	10.77	7.18	2.05
Weightage given to skill development	80.51	10.77	6.41	2.31
Structure of the syllabus	81.03	10.00	6.92	2.05
Difficulty level of the course content	80.77	10.77	6.67	1.79
Promotion of independent thinking by curriculum	81.28	10.77	6.41	1.54
Exposure to new knowledge and practises	81.79	9.23	7.69	1.28
Weightage to practical/ field work/ project work/ seminar	81.54	9.23	7.44	1.79
Creation of interest to pursue higher education	81.03	10.00	6.67	2.31
Overall Rating	80.26	11.28	6.92	1.54
Average Responses	80.00	12.31	6.92	0.77



Students Feedback Analysis 2019-20

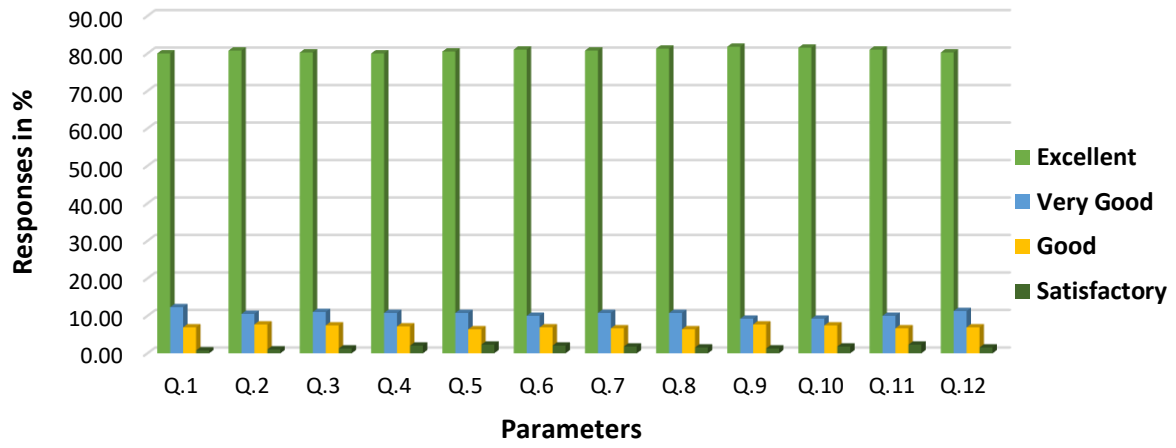

Rayat Shikshan Sanstha's

D. P. Bhosale College, Koregaon, Dist. Satara

Student Feedback Analysis Report

Academic Year: 2018-19

The feedback is collected from our under-graduate third year students and post graduate students. A special four-point scale feedback form on the curriculum is development. We have received total **395 feedbacks from students** on the curriculum of the various programmes designed by the Shivaji University, Kolhapur. Based on the responses of the students, the analysis is done as follows:

Parameters	Responses in %			
	Excellent	Very Good	Good	Satisfactory
Fulfilment of my learning needs	80.00	11.65	7.59	0.76
Applicability of the curriculum to real life situations	79.75	11.90	7.85	0.51
Clarity about the course objectives	78.99	12.15	7.59	1.27
Weightage given to employability	79.24	13.92	5.32	1.52
Weightage given to skill development	79.49	13.42	5.57	1.52
Structure of the syllabus	79.75	12.15	6.33	1.77
Difficulty level of the course content	78.48	13.42	6.84	1.27
Promotion of independent thinking by curriculum	80.00	10.89	7.09	2.03
Exposure to new knowledge and practises	78.73	12.41	6.58	2.28
Weightage to practical/ field work/ project work/ seminar	80.25	11.14	6.84	1.77
Creation of interest to pursue higher education	79.24	12.66	7.59	0.51
Overall Rating	78.99	11.90	8.10	1.01
Average Responses		12.30	6.94	1.35



Students Feedback Analysis 2018-19

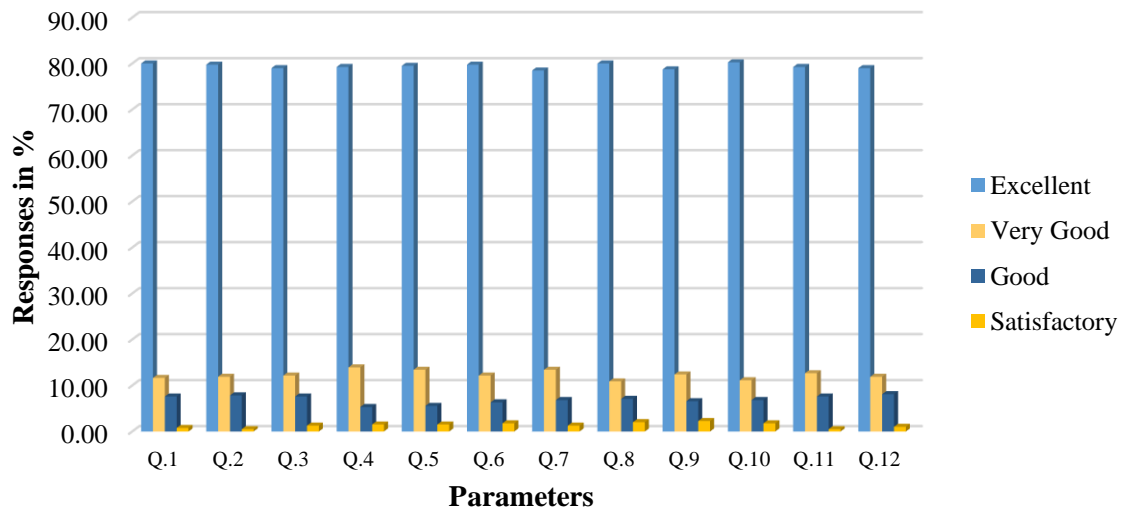

Rayat Shikshan Sanstha's

D. P. Bhosale College, Koregaon, Dist. Satara

Student Feedback Analysis Report

Academic Year: 2017-18

The feedback is collected from our under-graduate third year students and post graduate students. A special four-point scale feedback form on the curriculum is development. We have received total **380 feedbacks from students** on the curriculum of the various programmes designed by the Shivaji University, Kolhapur. Based on the responses of the students, the analysis is done as follows:

Parameters	Responses in %			
	Excellent	Very Good	Good	Satisfactory
Fulfilment of my learning needs	80.00	15.00	2.89	2.11
Applicability of the curriculum to real life situations	78.95	15.79	3.95	1.32
Clarity about the course objectives	79.47	15.26	4.21	1.05
Weightage given to employability	79.21	15.53	3.68	1.58
Weightage given to skill development	79.74	16.05	2.63	1.58
Structure of the syllabus	80.26	15.53	3.16	1.05
Difficulty level of the course content	78.95	14.47	2.63	3.95
Promotion of independent thinking by curriculum	80.53	13.68	3.95	1.84
Exposure to new knowledge and practices	81.32	13.95	2.11	2.63
Weightage to practical/ field work/ project work/ seminar	81.05	12.89	3.68	2.37
Creation of interest to pursue higher education	80.79	13.16	4.21	1.84
Overall Rating	79.47	13.68	4.74	2.11
Average Responses	79.98	14.58	3.49	1.95



Student Feedback Analysis 2017-18

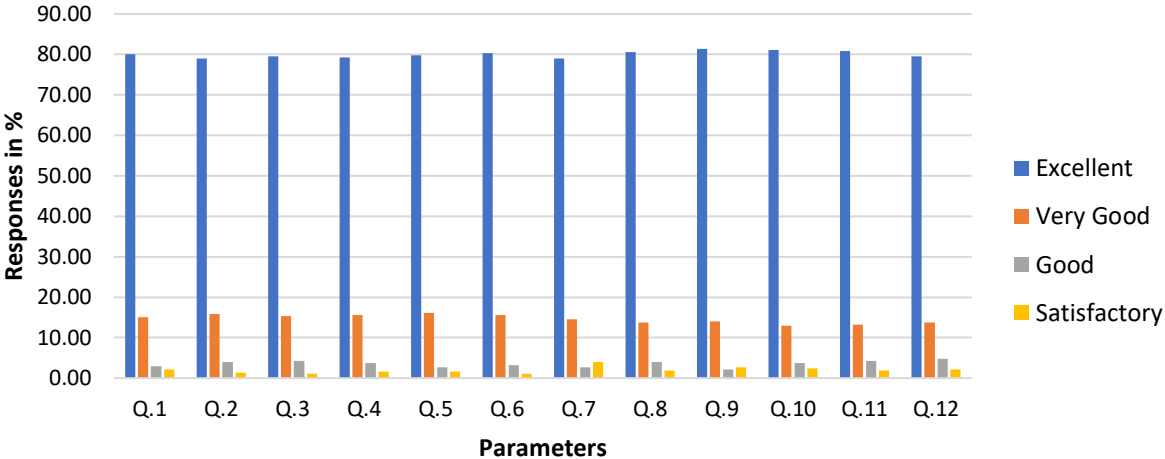

Principal,
D. P. Bhosale College,
Koregaon.